Index to Volume XXXVII

Abdomen, Roentgen Examination in Acute Condition (scientific) 287
Abdominal Pain, Acute, Caused by Appendices Epiploicae (abst) 223
Abscess, Subdiaphragmatic, with Special Reference to Its Roentgen Ray Visualization (scientific) 423
ACTH and Cortisone in Diseases of the Eye (scientific) 695
ACTH and Serum Sickness: Report of a Case (scientific) 709
Activities of the Ford Foundation (edit) 648
Acute Nonspecific Benign Pericarditis (abst) 565
Acute Renal Insufficiency (scientific) 149
Advice to Parents — Don't Dictate Your Child's Career (edit) 446
Aging Conference, National—How Old Is Old? (edit) 303
Aims and Creed of American Medicine to be Told (edit) 100
Allergy and the Heart in Clinical Practice (abst) 715
American College of Surgeons Approves State Board of Health Tumor Clinics (commentary) 43
American Medical Association:
Advertising Campaign, 1950 (commentary) 229
Aims and Creed of American Medicine to be Told (edit) 100
American Medical Education Foundation (edit) 580
Clinical Session (commentary) 228
Convention, 1950 (commentary) 162
Report of Delegates to A.M.A. Convention (commentary) 232, 583
American Medical Education Foundation (edit) 580
Anemia, Fatal Aplastic, Associated with Mesantoin: Report of a Case with Autopsy (scientific) 496
Anesthesia, Intratracheal, Followed by Granuloma of the Larynx (scientific) 91
Angina Pectoris Treatment with Thiamine Chloride and Neostigmine Bromide (abst) 442
Anniversaries (commentary) 583
Anniversaries (edit) 510, 581, 646, 711, 811
Annual Short Course Held (commentary) 103
Antibiotics in Treatment of Diseases of the Chest (scientific) 498
Anticoagulant Therapy, Complications (abst) 300
Anticoagulants, Use in Acute Coronary Insufficiency or Impending Myocardial Infarction (abst) 643
Appendices Epiploicae as a Cause of Acute Abdominal Pain (abst) 223
April Anniversaries (edit) 646
Arrhythmias in Normal Hearts (abst) 98
Articles of Medical Interest in Lay Publications (commentary) 161
Association of American Physicians and Surgeons — Essay Contest (commentary) 43
Atomic Disaster, Medical Planning (scientific) 203

Baby Racket (edit) 101
Biliary Fistulas, Internal, and The Complication, Gallstone Ileus (scientific) 347
Blindness in Children, Medical Aspects (scientific) 350
Blook Banks Annual Meeting (commentary) 42
Blue Shield:
Annual Blue Shield Meeting 651
Blue Cross Protection 44
Blue Shield Annual Meeting 813
Blue Shield Record for 1950 725
Blue Shield Reminders 163, 236
For Prompt Payment 513
Medical Interpretation of Blue Shield Contract 304
Out-of-State Blue Shield Patients 587
Participating Physicians' Code Numbers 449
Book for Patients on Heart Disease (commentary) 372
Books Received:
Abelmann, Henry W.: Cancer As I See It 735
Boland, Frank K.: The First Anesthetic, Story of Crawford Long 248
Bureau of Health Education, A.M.A.: Calling All Parents 735
Cannon, Paul R.: Recent Advances in Nutrition, with Particular Reference to Protein Metabolism 661
Committee on National Formulary: National Formulary — Ninth Edition 459
Council of Pharmacy and Chemistry, A.M.A.: New and Nonofficial Remedies, 1950 313
Fabricant, Noah D.: Amusing Quotations for Doctors and Patients 249
Fischer, Siegfried: Principles of General Psychopathology, An Interpretation of the Theoretical Foundations of Psychopathological Concepts 461
Fodor, Nandor, and Gaynor, Frank: Freud, Dictionary of Psychoanalysis 460
Gariepy, Louis J.: Saw-ge-mah (Medicine Man) 54
Gibson, John M.: Physician to the World, Life of General William C. Gorgas 523
Goodale, Raymond H.: Clinical Interpretation of Laboratory Tests 53
Harrison, T. R., and others: Principles of Internal Medicine 460
Haun, Paul: Psychiatric Sections in General Hospitals 249
Jones, J. Morgan: PDR, Physicians' Desk Reference to Pharmaceutical Specialties and Biologicals 735
Khorozian, K. G.: The Microkaryocytes, the Fourth Corpuscles and Their Functions 735
Krupp, Marcus A., and others: Physician's Handbook 313
Lewin, S. A., and Gilmore, John: Sex Without Fear 171
London, Louis S., and Caprio, Frank S.: Sexual Deviations 53
McCurdy, R. N. C.: Rhesus Danger, Its Medical, Moral and Legal Aspects 661
Maliniac, Jacques W.: Breast Deformities and Their Repair 53
Marvin, H. M., and others: You and Your Heart, a Clinic for Laymen on the Heart and Circulation 460
Merck Manual of Diagnosis and Therapy 249
Pohl, John F.: Cerebral Palsy 248
Sigler: Louis H.: Cardiovascular Disease, Fundamentals, Differential Diagnosis, Prognosis and Treatment 54
Smith, C. Raimer: Physician Examines the Bible 461

Cancer, Cytologic Diagnosis: Method of Papanicolaou (scientific) 563
Carcinoma of the Breast, Occurrence of Herpes Zoster (abst) 37
Carcinoma of the Cervix (abst) 441
Carcinoma of the Corpus Uteri (abst) 643
Carcinoma of the Head and Neck (scientific) 355
Carcinoma, Primary, of Liver (abst) 97
Cardiovascular Disease, Dicumarol Fatality in Severe Hypertensive and Arteriosclerotic, Despite Controlled Therapeutic Level (abst) 644
Cardiovascular Diseases (commentary) 372
Case of Tetralogy of Fallot with Both Coronary Arteries Arising from the Pulmonary Artery (scientific) 561

(Continued on page 821)

Index to Volume XXXVII

Abdomen, Roentgen Examination in Acute Condition (scientific) 287
Abdominal Pain, Acute, Caused by Appendices Epiploicae (abst) 223
Abscess, Subdiaphragmatic, with Special Reference to Its Roentgen Ray Visualization (scientific) 423
ACTH and Cortisone in Diseases of the Eye (scientific) 695
ACTH and Serum Sickness: Report of a Case (scientific) 709
Activities of the Ford Foundation (edit) 648
Acute Nonspecific Benign Pericarditis (abst) 565
Acute Renal Insufficiency (scientific) 149
Advice to Parents — Don't Dictate Your Child's Career (edit) 446
Aging Conference, National—How Old Is Old? (edit) 303
Aims and Creed of American Medicine to be Told (edit) 100
Allergy and the Heart in Clinical Practice (abst) 715
American College of Surgeons Approves State Board of Health Tumor Clinics (commentary) 43
American Medical Association:
Advertising Campaign, 1950 (commentary) 229
Aims and Creed of American Medicine to be Told (edit) 100
American Medical Education Foundation (edit) 580
Clinical Session (commentary) 228
Convention, 1950 (commentary) 162
Report of Delegates to A.M.A. Convention (commentary) 232, 583
American Medical Education Foundation (edit) 580
Anemia, Fatal Aplastic, Associated with Mesantoin: Report of a Case with Autopsy (scientific) 496
Anesthesia, Intratracheal, Followed by Granuloma of the Larynx (scientific) 91
Angina Pectoris Treatment with Thiamine Chloride and Neostigmine Bromide (abst) 442
Anniversaries (commentary) 583
Anniversaries (edit) 510, 581, 646, 711, 811
Annual Short Course Held (commentary) 103
Antibiotics in Treatment of Diseases of the Chest (scientific) 498
Anticoagulant Therapy, Complications (abst) 300
Anticoagulants, Use in Acute Coronary Insufficiency or Impending Myocardial Infarction (abst) 643
Appendices Epiploicae as a Cause of Acute Abdominal Pain (abst) 223
April Anniversaries (edit) 646
Arrhythmias in Normal Hearts (abst) 98
Articles of Medical Interest in Lay Publications (commentary) 161
Association of American Physicians and Surgeons — Essay Contest (commentary) 43
Atomic Disaster, Medical Planning (scientific) 203

Baby Racket (edit) 101
Biliary Fistulas, Internal, and The Complication, Gallstone Ileus (scientific) 347
Blindness in Children, Medical Aspects (scientific) 350
Blook Banks Annual Meeting (commentary) 42
Blue Shield:
Annual Blue Shield Meeting 651
Blue Cross Protection 44
Blue Shield Annual Meeting 813
Blue Shield Record for 1950 725
Blue Shield Reminders 163, 236
For Prompt Payment 513
Medical Interpretation of Blue Shield Contract 304
Out-of-State Blue Shield Patients 587
Participating Physicians' Code Numbers 449
Book for Patients on Heart Disease (commentary) 372
Books Received:
Abelmann, Henry W.: Cancer As I See It 735
Boland, Frank K.: The First Anesthetic, Story of Crawford Long 248
Bureau of Health Education, A.M.A.: Calling All Parents 735
Cannon, Paul R.: Recent Advances in Nutrition, with Particular Reference to Protein Metabolism 661
Committee on National Formulary: National Formulary — Ninth Edition 459
Council of Pharmacy and Chemistry, A.M.A.: New and Nonofficial Remedies, 1950 313
Fabricant, Noah D.: Amusing Quotations for Doctors and Patients 249
Fischer, Siegfried: Principles of General Psychopathology, An Interpretation of the Theoretical Foundations of Psychopathological Concepts 461
Fodor, Nandor, and Gaynor, Frank: Freud, Dictionary of Psychoanalysis 460
Gariepy, Louis J.: Saw-ge-mah (Medicine Man) 54
Gibson, John M.: Physician to the World, Life of General William C. Gorgas 523
Goodale, Raymond H.: Clinical Interpretation of Laboratory Tests 53
Harrison, T. R., and others: Principles of Internal Medicine 460
Haun, Paul: Psychiatric Sections in General Hospitals 249
Jones, J. Morgan: PDR, Physicians' Desk Reference to Pharmaceutical Specialties and Biologicals 735
Khorozian, K. G.: The Microkaryocytes, the Fourth Corpuscles and Their Functions 735
Krupp, Marcus A., and others: Physician's Handbook 313
Lewin, S. A., and Gilmore, John: Sex Without Fear 171
London, Louis S., and Caprio, Frank S.: Sexual Deviations 53
McCurdy, R. N. C.: Rhesus Danger, Its Medical, Moral and Legal Aspects 661
Maliniac, Jacques W.: Breast Deformities and Their Repair 53
Marvin, H. M., and others: You and Your Heart, a Clinic for Laymen on the Heart and Circulation 460
Merck Manual of Diagnosis and Therapy 249
Pohl, John F.: Cerebral Palsy 248
Sigler: Louis H.: Cardiovascular Disease, Fundamentals, Differential Diagnosis, Prognosis and Treatment 54
Smith, C. Raimer: Physician Examines the Bible 461

Cancer, Cytologic Diagnosis: Method of Papanicolaou (scientific) 563
Carcinoma of the Breast, Occurrence of Herpes Zoster (abst) 37
Carcinoma of the Cervix (abst) 441
Carcinoma of the Corpus Uteri (abst) 643
Carcinoma of the Head and Neck (scientific) 355
Carcinoma, Primary, of Liver (abst) 97
Cardiovascular Disease, Dicumarol Fatality in Severe Hypertensive and Arteriosclerotic, Despite Controlled Therapeutic Level (abst) 644
Cardiovascular Diseases (commentary) 372
Case of Tetralogy of Fallot with Both Coronary Arteries Arising from the Pulmonary Artery (scientific) 561

(Continued on page 821)

Cataract Operation, Corneal Section and Suture (scientific) ... 360
Causes of Embolism (scientific) ... 503
Cerebral Angiography in "Brain Tumor Suspects" (abst) ... 441
Cerebromalacia Following Puncture Wound of Neck with Anomaly of Circle of Willis (Medicolegal Case Report) (scientific) ... 295
Cervical Pregnancy (abst) ... 643
Cervix Carcinoma (abst) ... 441
Changing Age Group Patterns (edit) ... 227
Chest Wounds, Emergency Treatment (abst) ... 223
Christmas Message — "Wilt Thou Be Made Whole?" (edit) ... 370
Chronic Pyuria in Infants and Children (scientific) ... 142
Civilian Defense: Its Psychiatric Aspects (edit) ... 647
Clinical Use of Heparin and Dicumarol: Methods and Precautions (abst) ... 37
Clinical Use of Terramycin in Infections of the Urinary Tract (scientific) ... 218
Common Causes for Unsatisfactory Results in Endoscopic Prostatic Resection (abst) ... 714
Communism — Socialism's Tool (edit) ... 160
Complement Fixation in Human Sera Following Murine Typhus (abst) ... 37
Complications of Anticoagulant Therapy (abst) ... 300
Consequences of the Surgical Relief of Ureterovesical Obstruction (abst) ... 713
Convention Golf Tournament (edit) ... 810
Corneal Section and Suture in Cataract Operation (scientific) ... 360
Corpus Uteri, Carcinoma (abst) ... 643
Cortisone and ACTH in Diseases of the Eye (scientific) ... 695
Course on Hematology (commentary) ... 722
Crossroads Cancer Seminars Announced (commentary) 582
Cyst, Presacral Enterogenous (abst) ... 299
Cytologic Diagnosis of Cancer: Method of Papanicolaou (scientific) ... 563
Cytologic Diagnosis of Malignant Disease (scientific) 139

DDT, Safe Use (edit) ... 720
Deaths:
Members:
Alderson, Starling P., Miami ... 164, 242
Anderson, Warren E., Pensacola ... 308, 380
Bay, William F., Bradenton ... 240, 311
Beals, John A., Jacksonville ... 380, 521
Bowen, John T., Clearwater ... 813
Brinson, William D., Baldwin ... 52
Butler, Paul T., Orlando ... 587, 728
Carlton, Leland F., Tampa ... 103, 166
Drane, Miriam M., St. Petersburg ... 452, 522
Ely, Reuel A., Tampa ... 515, 659
Estes, James L., Tampa ... 652, 733
Fellows, James H., Pensacola ... 240, 242
French, Elmo D., Miami ... 452, 454
Glenn, Robert B., Jacksonville ... 813
Godard, Robert F., Quincy ... 452, 657
Hardgrave, George L., Clarksville, Ark. ... 813
Horne, Lester W., St. Petersburg ... 515, 659
Johnston, Geo. C., Orlando ... 103, 108
Lancaster, Wilson M., Kissimmee ... 240, 311
Lippincott, Leon S., Daytona Beach ... 515, 658
Macdonald, John T., Miami ... 813
Massey, Wm. W., Quincy ... 380, 385
Messner, Paul O., Miami Springs ... 380, 454
Nave, Dick D., Weston, W. Va. ... 587
Norris, Samuel R., Jacksonville ... 307, 383
Oertel, Henry B., Kissimmee ... 652
Potter, G. Walter, St. Augustine ... 103, 169
Rickard, Elsmere R., Tampa ... 587, 731
Russell, Ralph E., Ocala ... 164, 245
Swift, Edwin C., Jacksonville ... 103, 246
Timberlake, Gideon, St. Petersburg ... 652, 734
Vallotton, J. Ralph, Daytona Beach ... 380, 454
Wallace, James E., Jacksonville ... 813
Williamson, Jos. P., Winter Park ... 652, 732

(*Continued on page 822*)

Advertisement

From where I sit
by Joe Marsh

The Cow That Can't "Run Dry"

Sandy Johnson showed me his Jersey cows last week. It was a warm day and they were all under the trees near a watering trough.

And darned if one cow wasn't pumping water into the trough! It's a fact—she'd raise the pump handle with her nose, and use her throat to push it down again.

"That's Mabel," Sandy explained. "Sometimes they drink that trough dry, and she's learned how to fill it again. But she doesn't know her own strength—turns the place into a swamp if we don't watch her."

From where I sit, Mabel isn't the only one who doesn't know where to stop. For instance, people who carry their ideas too far—like those who would tell a man how to practice his profession . . . like those who would tell their neighbors what beverage to choose. I prefer a glass of beer with my meals. I know that a lot of other people prefer milk. But nobody ought to insist on "herding" others to his way of thinking.

Joe Marsh

Copyright, 1951, United States Brewers Foundation

GOOD
and
good for you!

FOR FOOD ENERGY . . .
FOR APPETITE APPEAL . . .
FOR CONTROLLED PURITY . . .

Get the Best— Get Sealtest!

Sealtest Ice Cream is not only rich in vitamins, proteins and calcium . . . it's delicious, too! For ice cream at its very best be sure to ask for Southern Dairies Sealtest—the ice cream with *No Artificial Flavors.*

The creamy smoothness and purity of this fine ice cream is continuously tested against rigid standards under the famous Sealtest System of Laboratory Control.

Southern Dairies, Inc.
Sealtest
ICE CREAM

Other Doctors:
Airth, Henry R., Live Oak ... 652
Anderson, James J., Jacksonville ... 652
Bate, James R., Tallahassee (Col.) ... 240
Blake, Alfonso W., Bartow (Col.) ... 44
Brown, Emmett E., Nashville, Tenn. ... 44
Carlson, Carl W., Woodhull, Ill. ... 813
Clark, Burton, Oshkosh, Wis. ... 452
Coleman, Senator R., DeLand (Col.) ... 813
Eurit, Floyd B., Stuart ... 240
Filbert, Charles E., Tampa ... 44
Ford, James A., Orlando ... 380
Harsha, William T., South Miami ... 652
Johnson, George W. P., Tampa (Col.) ... 44
Kutscher, Charles F., Pittsburgh, Pa. ... 380
Lingeman, Ralph B., Rochester, N. Y. ... 813
MacConnell, John W., Davidson, N. C. ... 515
McKnight, George S., Avon Park ... 380
Maxwell, Leslie H., Ft. Lauderdale ... 164
Meriwether, Thomas, Wewahitchka ... 240
Middlebrooks, Violet C., St. Petersburg ... 380
Miller, John, Greenwich, Conn. ... 813
Myres, M. J., Shreveport, La. ... 652
O'Hara, Fred S., Springfield, Ill. ... 515
Paniello, Santiago, Tampa ... 164
Potthoff, Ernest W., Titusville ... 380
Puffer, Maurice L., Downers Grove, Ill. ... 587
Ryan, Maxwell D., Lake Wales ... 164
Sawyer, William B., Miami (Col.) ... 240
Sibert, Aldo V., West Palm Beach ... 813
Slocumb, Clyde B., Doerun, Ga. ... 587
Stocking, John T., Jr. (Col.), Daytona Beach ... 164
Sullivan, Francis M., Pompano ... 44
Tatum, P. A., Columbus, Ga. ... 103
Weeks, James L., Perry ... 652
White, Jacob A., (Col.) Tampa ... 652
"Demerol," Hyperpyrexia Due to (abst) ... 98
Diabetes Mellitus, Visual and Retinal Complications (scientific) ... 88
Diabetes Seminar In Lakeland (commentary) ... 447
Diagnosis, Cytologic, of Malignant Disease (scientific) ... 139
Diagnosis in Heart Disease (scientific) ... 283
Diagnosis of Spontaneous Internal Biliary Fistulas and The Complication, Gallstone Ileus (scientific) ... 347
Dicumarol as an Indicator of Secondary Disease (scientific) ... 631
Dicumarol Fatality in Severe Hypertensive and Arteriosclerotic Cardiovascular Disease Despite Controlled Therapeutic Level (abst) ... 644
Dicumarol and Heparin, Clinical Use: Methods and Precautions (abst) ... 37
Dicumarol Problems in Acute Myocardial Infarction (scientific) ... 215
Dicumarol Therapy, Long Term, to Prevent Recurrent Coronary Artery Thrombosis (abst) ... 714
Differential Diagnosis of Low Back Pain (scientific) ... 289
Dingell's Jingle Soundly Rebuked (edit) ... 370
Disaster Preparedness (edit) ... 227
Duodenal Ulcer, Surgical Management (abst) ... 97

Eczema, Nummular, Its Differential Diagnosis and Treatment (scientific) ... 212
Elderly Primigravid (abst) ... 224
Electrocardiogram in Pneumoperitoneum, Including Augmented Unipolar Limb Leads and Unipolar Chest and Esophageal Leads (abst) ... 38
Embolism Causes (scientific) ... 50
Emergency Thyroidectomy, a Case of Intracapsular Hemorrhage in an Intrathoracic Goiter (abst) ... 3
Emergency Treatment of Chest Wounds (abst) ... 22
Endocarditis, Bacterial, Treatment (abst) ... 50
Enteric Infections, Public Health Laboratory Diagnosis (abst) ... 29

(*Continued on page 824*)

BELIEVE IN YOURSELF!

Doctor, you probably have read a great deal of cigarette advertising with all sorts of claims.

So we suggest: make this simple test...

Take a Philip Morris—and *any* other cigarette. Then,

1. Light up either one. Take a puff—don't inhale—and s-l-o-w-l-y let the smoke come through your nose.

2. Now do exactly the same thing with the other cigarette.

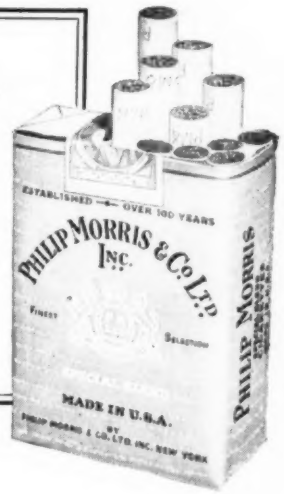

Then, Doctor, BELIEVE IN YOURSELF!

PHILIP MORRIS

Philip Morris & Co. Ltd., Inc.
100 Park Avenue, New York 17, N. Y.

Epiploicae, Appendices, as a Cause of Acute Abdominal Pain (abst) ... 223
Essay Contest (commentary) ... 43
Evaluation of Lumbar Sympathectomy (abst) ... 96
Evaluation of Prophylactic Penicillin Administration to Parturient Women (abst) ... 97
Ewing Still Stewing (edit) ... 226
Experiences with ACTH and Cortisone in Diseases of the Eye (scientific) ... 695

Factors in the Rate of Development of Vascular Lesions in the Kidneys, Retinas and Peripheral Vessels of the Youthful Diabetic (abst) ... 714
Fatal Aplastic Anemia Associated with Mesantoin: Report of a Case with Autopsy (scientific) ... 496
February Anniversaries (edit) ... 510
Fifth Midwinter Seminar in Ophthalmology and Otolaryngology (commentary) ... 582
Florida Fights Tuberculosis Through Cooperative Endeavor (commentary) ... 371
Florida Society of Ophthalmology and Otolaryngology Holds Midwinter Meeting (commentary) ... 582
Florida Welcomes Dr. Sweany (commentary) ... 372
Fracture of the Spine: New Treatment without Plaster Casts (abst) ... 644

Gallstone Ileus, Diagnosis of Spontaneous Internal Biliary Fistulas and The Complication (scientific) 347
General Practitioner's Care of the Prostate (scientific) 27
Germ Theory, Sanford B. Manks (commentary) ... 161
Glysennid, Results of Its Use in Fifty-One Cases (scientific) ... 641
Good Old Days (edit) ... 445
Graduate Medical Education Courses Scheduled (commentary) ... 230
Graduate Short Course (commentary) ... 649
Granuloma of the Larnyx Following Intratracheal Anesthesia (scientific) ... 91
Grove, Lon, Guest Speaker ... 578
Guest Speaker, Lon Grove ... 578

Health Plan Politics (commentary) ... 230
Hearings (commentary) ... 162
Heart and Allergy in Clinical Practice (abst) ... 715
Heart Block, Influence of Vagal Activity (abst) ... 367
Heart Disease, Diagnosis (scientific) ... 283
Heart and Soul of Medicine (edit) ... 102
Hematology Course (commentary) ... 722
Henderson, Elmer L., M.D.— Medicine's Man of the Hour (edit) ... 41
Heparin and Dicumarol, Clinical Use: Methods and Precautions (abst) ... 37
Hepatitis, Viral: Present Concept and Some of Its Problems (scientific) ... 430
Herpes Zoster Occurrence in Carcinoma of the Breast (abst) ... 37
Hollywood Again This Year ... 566
Hospital Firsts (edit) ... 512
How Old Is Old? (edit) ... 303
Hyperpyrexia Due to "Demerol" (abst) ... 98

Inalienable Rights (edit) ... 40
Incidence and Significance of Thromboembolism in Pulmonary Tuberculosis (abst) ... 507
Independence Day Message — Inalienable Rights (edit) ... 40
Infertility in General Practice (scientific) ... 633
Influence of Protective Urinary Colloids in the Prevention of Renal Lithiasis: Preliminary Report (scientific) ... 711
Influence of Vagal Activity on Heart Block (abst) ... 367

HILL CREST SANITARIUM

FOR NERVOUS AND MENTAL DISEASES AND ADDICTIONS

Insulin and Electro-Shock Therapy Used in Selected Cases. Gradual Reduction Method Used in the Treatment of the Addictions.

Thoroughly modern in architecture and construction. Eight departments — affording proper classification of patients. All outside rooms attractively furnished. Several bathrooms and rooms with private bath on each floor. Also a spacious sun parlor in each department. Located on the crest of Higdon Hill, 1,050 feet above sea level, overlooking the city, and surrounded by an expanse of beautiful woodland. Ample provision made for diversion and helpful occupation. Adequate night and day nursing service maintained. Catalogue sent on request.

James A. Becton, M. D., Physician-in-charge — James Keene Ward, M. D., Associate Physician

P. O. Box 2896, Woodlawn Station, Birmingham, Alabama — Phones 9-1151 and 9-1152

Insulogenic Lipodystrophies, Their Relationship to "Brittle" Diabetes and to Insulin Resistance (abst) 507
Intractable Pain Relief from Neurosurgical Procedures (abst) 37
Intussusception, Multiple Small Bowel (scientific) 31
Intussusception, Recurrent Small Intestinal, in Children (abst) 299

June Anniversaries (edit) 811

Licenses Granted, Medical (commentary) 240, 649
Long-Term Dicumarol Therapy to Prevent Recurrent Coronary Artery Thrombosis (abst) 714
Low Dosage Pituitary-Ovarian Irradiation in Secondary Amenorrhea and Associated Sterility (abst) 715
Lumbar Sympathectomy, Evaluation (abst) 96

Malignant Disease, Cytologic Diagnosis (scientific) 139
Malignant Disease, Pelvic, Treatment (scientific) 83
Manks, Sanford B., and the Germ Theory (commentary) 161
March Anniversaries (edit) 581
May Anniversaries (edit) 711
Medical Aspects of Blindness in Children (scientific) 350
Medical District Meetings, 1950 (commentary) 231, 373
Medical Interpretation of Blue Shield Contract 304
Medical Licenses Granted (commentary) 240, 649
Medical Planning for Atomic Disaster (scientific) 203
Medicine's Man of the Hour (edit) 41
Medicine Takes the Public Into Its Confidence (edit) 226
Medicolegal Case Reports, Two (scientific) 295
Meetings:
- A.M.A. Clinical Session (commentary) 228
- Annual Blue Shield Meeting 651
- Blood Banks Annual Meeting (commentary) 42
- Course on Hematology (commentary) 722
- Crossroads Cancer Seminars Announced (commentary) 582
- Diabetes Seminar in Lakeland (commentary) 447
- Fifth Midwinter Seminar in Ophthalmology and Otolaryngology (commentary) 582
- Florida Society of Ophthalmology and Otolaryngology Holds Midwinter Meeting (commentary) 582
- Graduate Medical Education Courses Scheduled (commentary) 230
- Medical District Meetings (commentary) 231
- Midwinter Seminar in Ophthalmology and Otolaryngology (commentary) 447
- Mount Sinai Hospital Seminar (commentary) 725
- Nineteenth Annual Graduate Short Course (commentary) 722
- Seventy-Seventh Annual Meeting (edit) 579
- Southeastern States Cancer Seminar (commentary) 229
- Southeastern States Cancer Seminar Held (commentary) 448
- World Medical Association Meeting (edit) 160

Mesantoin, Fatal Aplastic Anemia Associated with: Report of a Case with Autopsy (scientific) 496
Mesenteric Thrombosis (scientific) 365
Mid-Century Reminiscences—Good Old Days (edit) 445
Midwinter Seminar in Ophthalmology and Otolaryngology (commentary) 447
Modern Psychiatry from the Practitioner's Standpoint (scientific) 491
Mosquito Control 305
Motives for Studying Medicine (edit) 719
Mount Sinai Hospital Seminar (commentary) 725
Multiple Small Bowel Intussusception (scientific) 31
Murine Typhus, Complement Fixation in Human Sera Following (abst) 37
Murphey, David Rhodin, Jr., President 808
Music with Surgery — Surgical Sonatas (edit) 303
Myocardial Infarction, Acute, Problems Met in the Use of Dicumarol (scientific) 215

(*Continued on page 826*)

Cook County Graduate School of Medicine

ANNOUNCES CONTINUOUS COURSES

SURGERY—Intensive Course in Surgical Technic, Two Weeks, starting July 9, July 23, August 6, August 20. Surgical Technic, Surgical Anatomy & Clinical Surgery, Four Weeks, starting July 9, August 6, September 10. Surgical Anatomy & Clinical Surgery, Two Weeks, starting July 23, August 20, September 24. Surgery of Colon & Rectum, One Week, starting September 17, October 15. Esophageal Surgery, One Week, starting October 15. Thoracic Surgery, One Week, starting October 8. Gallbladder Surgery, Ten Hours, starting October 22. Breast & Thyroid Surgery, One Week, starting October 1. Fractures & Traumatic Surgery, Two Weeks, starting October 8.

GYNECOLOGY—Intensive Course, Two Weeks, starting September 24, October 22. Vaginal Approach to Pelvic Surgery, One Week, starting September 17, November 5.

OBSTETRICS—Intensive Course, Two Weeks, starting September 10, November 5.

MEDICINE—Intensive General Course, Two Weeks, starting October 1. Gastroenterology, Two Weeks, starting October 15. Gastroscopy, Two Weeks, starting July 16. Electrocardiography & Heart Disease, Two Weeks, starting July 16. Liver & Biliary Diseases, One Week, starting September 17.

PEDIATRICS—Cerebral Palsy, Two Weeks, starting July 9. One Year Full Time Clinical Course starting July 2.

GENERAL, INTENSIVE AND SPECIAL COURSES IN ALL BRANCHES OF MEDICINE, SURGERY AND THE SPECIALTIES.

Teaching Faculty:
Attending Staff of Cook County Hospital
Address:
Registrar, 427 South Honore Street, Chicago 12, Illinois

BRAWNER'S SANITARIUM
Established 1910

SMYRNA, GEORGIA
(Suburb of Atlanta)

For Nervous and Mental Disorders
Drug and Alcohol Addiction
Electro-Shock in selected cases

JAMES N. BRAWNER, M.D., Medical Director
ALBERT F. BRAWNER, M.D., Department for Men
JAMES N. BRAWNER, JR., M.D., Department for Women

Allen's Invalid Home

MILLEDGEVILLE, GA.
Established 1890
For the treatment of
NERVOUS AND MENTAL DISEASES
Grounds 600 Acres
Buildings Brick Fireproof
Comfortable Convenient
Site High and Healthful
E. W. ALLEN, M.D., *Department for Men*
H. D. ALLEN, M.D., *Department for Women*
Terms Reasonable

CONVENTION PRESS

218 WEST CHURCH STREET
JACKSONVILLE
FLORIDA

Commercial and Publication Printing

Naturopaths Again (edit) ... 40
Neostigmine Bromide and Thiamine Chloride for the Treatment of Angina Pectoris (abst) ... 442
Neurosurgical Procedures for the Relief of Intractable Pain (abst) ... 37
New Members 44, 103, 164, 239, 305, 377, 448, 515, 590, 651
New Tuberculosis Sanatorium (commentary) ... 102
Nibbling at Freedom (edit) ... 100
Night and Emergency Call Systems (commentary) ... 812
Nineteenth Annual Graduate Short Course (commentary) ... 722
No Bargain, Indeed! Labor Speaks Out (edit) ... 511
Notice to Delegates and Committee Chairmen (edit) 580
Nummular Eczema, Its Differential Diagnosis and Treatment (scientific) ... 212

On the Occurrence of Herpes Zoster in Carcinoma of the Breast (abst) ... 37
Overprotection: Will It Mean the End of Civilization as We Know It? (abst) ... 299

Pain, Low Back, Differential Diagnosis (scientific) ... 289
Parathion Poisoning (scientific) ... 293
Parthion Poisoning (edit) ... 581
Parathion Poisoning in Florida Citrus Spray Operations (scientific) ... 707
Paroxysmal Nodal Tachycardia with Aberrant Ventricular Pattern (abst) ... 565
Passano Award for Blood Research (commentary) ... 812
Penicillin Administration, Prophylactic, Evaluation to Parturient Women (abst) ... 97
Pericarditis, Acute Nonspecific Benign (abst) ... 565
Pericarditis, Recurrent Nonspecific (scientific) ... 555
Pharmacist Looks at Socialized Medicine (edit) ... 721
Physician's Place in His Community (scientific) ... 558
Physicians and Medicine in Early Alachua County and Gainesville, Florida (scientific) ... 23
Physicians and Pharmacists Get Together (edit) ... 513
Physician, the Press and the Public (edit) ... 512
Planned Parenthood Program (scientific) ... 435
Plastic Surgery, Principles of (scientific) ... 433
Pneumoperitoneum Electrocardiogram, Including Augmented Unipolar Limb Leads and Unipolar Chest and Esophageal Leads (abst) ... 38
Pneumoperitoneum in the Treatment of Pulmonary Tuberculosis (scientific) ... 439
Pollen in Florida ... 237
Prediabetic State and Its Clinical Importance (scientific) ... 145
Presacral Enterogenous Cyst (abst) ... 299
President's Address, Herbert E. White, M.D. ... 771
Primary Carcinoma of Liver (abst) ... 97
Primigravid Women, Elderly (abst) ... 224
Principles of Plastic Surgery (scientific) ... 433
Problems Met in the Use of Dicumarol in Acute Myocardial Infarction (scientific) ... 215
Proceedings, Seventy-Seventh Annual Meeting ... 776
Professional and Geographic Background of Distinguished Offspring (edit) ... 810
Program of Mount Sinai Hospital Seminar (commentary) ... 724
Program of Seventy-Seventh Annual Meeting ... 567
Propyl Thiouracil, 6n, in Thyrotoxicosis Complicating Pregnancy (scientific) ... 94
Prostate Care, a General Practitioner's (scientific) ... 27
Prostatic Resection, Endoscopic, Common Causes for Unsatisfactory Results (abst) ... 714
Psychiatry, Modern, from the Practitioner's Standpoint (scientific) ... 491
Public Health Laboratory Diagnosis of Enteric Infections (abst) ... 299
Pulmonary Air Embolus from Attempted Self Abortion — Medicolegal Case Report (scientific) ... 295
Pulmonary Tuberculosis, Incidence and Significance of Thromboembolism (abst) ... 507
Pulmonary Tuberculosis, Pneumoperitoneum in the Treatment (scientific) ... 439
Pyuria, Chronic, in Infants and Children (scientific) ... 142

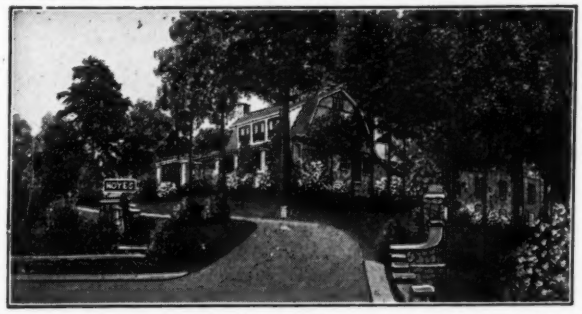

"In the Mountains of Meridian"

HOYE'S SANITARIUM

MERIDIAN, MISSISSIPPI

Psychotherapy, electrocoma, diencephalic stimulation, and insulin deep and sub-shock for the psychoses and psychoneuroses.
Gradual reduction schedules for alcoholism and narcotic addictions. "Antabuse" and ACE therapies for alcoholism.
Depressions and psychoses of old age actively treated.
Some accommodations are available for custodial care only.
Write DR. C. EARLE JOHNSON, JR.,
Psychiatrist-in-Chief
Box 106, or telephone 3-3369

Recurrent Nonspecific Pericarditis (scientific) ... 555
Recurrent Small Intestinal Intussusception in Children (abst) ... 299
Red Cross Drive — Under Two Flags "Mobilize for Mercy" (edit) ... 510
Renal Lithiasis Prevention, Influence of Protective Urinary Colloids: Preliminary Report (scientific) ... 711
Renal Insufficiency, Acute (scientific) ... 149
Report of Delegates to A.M.A. Convention (commentary) ... 232, 583
Review of Antibiotics in Treatment of Diseases of the Chest (scientific) ... 498
Rhinoplasty (scientific) ... 636
Roentgen Examination in the Acute Condition Within the Abdomen (scientific) ... 287
Roentgen Study of Muscle Tumors Primary in the Lung (abst) ... 507

Safe Use of DDT (edit) ... 720
Schedule of the Short Course (commentary) ... 723
Screwworm (Cochliomyia Americana) Infestation in Man (abst) ... 715
Secondary Disease, Dicumarol as an Indicator (scientific) ... 631
Serum Sickness and ACTH: Report of a Case (scientific) ... 709
Seventy-Seventh Annual Convention Largest in History (edit) ... 809
Seventy-Seventh Annual Meeting (edit) ... 579
Severe Tetany with Laryngospasm and Prolonged Coma Following Thyroidectomy (abst) ... 97
Sharing Vital Knowledge Through Medical Textbooks (commentary) ... 725
Shock Therapy Comes of Age (scientific) ... 19
Socialized Medicine:
A.M.A. Advertising Campaign (commentary) ... 229
Aims and Creed of American Medicine To Be Told (edit) ... 100
American Medical Education Foundation (commentary) ... 580
Dingell's Jingle Soundly Rebuked (edit) ... 370
Ewing Still Stewing (edit) ... 226
Medicine Takes the Public Into Its Confidence (edit) ... 226
Nibbling at Freedom (edit) ... 100
No Bargain, Indeed! Labor Speaks Out (edit) ... 511
Pharmacist Looks at Socialized Medicine (edit) ... 721
"Soviet of Washington" (edit) ... 101
Unhealthy Britain (edit) ... 302
Voluntary Health Agencies Distinctly American (commentary) ... 304
Wanted — Men with Convictions Willing to Voice Them (edit) ... 42
We are Opposed (edit) ... 161
Southeastern States Cancer Seminar (commentary) ... 229
Southeastern States Cancer Seminar Held (commentary) ... 448
"Soviet of Washington" (edit) ... 101
Spine Fracture: New Treatment Without Plaster Casts (abst) ... 644
State Board of Health:
Announcements of Births Registered by the Bureau of Vital Statistics ... 651
Changes in the Cancer Control Program ... 448
Diabetes Program ... 376
Health Films Available to Physicians ... 163
Hookworm Problem in Florida ... 376
Medical Certification of the Cause of Death ... 237
Mosquito Control ... 305
Physicians Employed by the State Board of Health and County Health Departments ... 376
Poliomyelitis Isolation Period Is Reduced ... 449
Pollen in Florida ... 237
Reporting Enteric Diseases Early ... 306

(Continued on page 828)

MIAMI RETREAT SANATORIUM

FOUNDED 1927

For Nervous and Mental Disorders, Alcohol and Drug Addiction

STAFF OF EIGHT NEUROPSYCHIATRISTS
New X-Ray Diagnostic Treatment Facilities
Comfortable AIR-CONDITIONED rooms, suites

79TH STREET AT MIAMI AVENUE
MIAMI 38, FLORIDA
Phone 7-1824

Subdiaphragmatic Abscess with Special Reference to Its Roentgen Ray Visualization (scientific) ... 423
Surgical Management of Duodenal Ulcer (abst) ... 97
Surgical Sonatas (edit) ... 303

Tachycardia, Paroxysmal Nodal, with Aberrant Ventricular Pattern (abst) ... 565
Technical Exhibit ... 594
Terramycin, Clinical Use in Infections of the Urinary Tract (scientific) ... 218
Tetany, Severe, with Laryngospasm and Prolonged Coma Following Thyroidectomy (abst) ... 97
Tetralogy of Fallot Case with Both Coronary Arteries Arising from the Pulmonary Artery (scientific) ... 561
Therapeutics (commentary) ... 648
Thiamine Chloride and Neostigmine Bromide for the Treatment of Angina Pectoris (abst) ... 442
Thoracopagus Twins: Prenatal Diagnosis (abst) ... 442
Thromboembolism in Pulmonary Tuberculosis, Incidence and Significance (abst) ... 507
Thrombosis, Mesenteric (scientific) ... 365
Thyroidectomy, Emergency, Case of Intracapsular Hemorrhage in an Intrathoracic Goiter (abst) ... 38
Thyrotoxicosis Complicating Pregnancy, 6n Propyl Thiouracil (scientific) ... 94
Treatment of Bacterial Endocarditis (abst) ... 508
Treatment of Pelvic Malignant Disease (scientific) ... 83
Treatment of Veterans (commentary) ... 812
Tumor, Brain, Suspects, Cerebral Angiography (abst) 441
Tumors, Muscle, Primary in the Lung, Roentgen Study (abst) ... 507
Twins, Thoracopagus: Prenatal Diagnosis (abst) ... 442
Two Medicolegal Case Reports (scientific) ... 295

Under Two Flags "Mobilize for Mercy" (edit) ... 510
Unexpected Editorial Tribute (commentary) ... 228
Unhealthy Britain (edit) ... 302
Universal Language of Medicine (edit) ... 445
Ureterovesical Obstruction, Consequences of the Surgical Relief (abst) ... 713
Urinary Colloids, Protective, Influence in the Prevention of Renal Lithiasis: Preliminary Report (scientific) ... 711
Use of Anticoagulants in Acute Coronary Insufficiency or Impending Myocardial Infarction (abst) ... 643

Vascular Lesions in the Kidneys, Retinas and Peripheral Vessels of the Youthful Diabetic, Factors in the Rate of Development (abst) ... 714
Venous Thrombosis (scientific) ... 79
Veterinary Public Health (scientific) ... 639
Viral Hepatitis: Present Concept and Some of Its Problems (scientific) ... 430
Visual and Retinal Complications of Diabetes Mellitus (scientific) ... 88
Vivisection (edit) ... 444
Voluntary Health Agencies (edit) ... 304

Wanted — Men with Convictions Willing to Voice Them (edit) ... 42
We Are Opposed (edit) ... 161
"Wilt Thou Be Made Whole?" (edit) ... 370
Woman's Auxiliary:
Medical Family Reunion ... 736
President's Message ... 51, 816
What Every Doctor Should Know
110, 170, 247, 312, 386, 458, 524, 593
World Medical Association Meeting (edit) ... 160
Writers of Medical News Urged to be Cautious (edit) 159

One of America's Fine Institutions . . . .

Newdigate M. Owensby, M. D.
Psychiatrist-in-Chief
Specialist Certified by the American Board of Psychiatry and Neurology

Willis T. McCurdy, M. D.
Attending Physician

J. Rufus Evans, M. D.
Attending Physician

Elizabeth Hancock
Psycho-Therapist

Atlanta Office,
384 Peachtree Street

Dedicated to the Scientific Treatment of Nervous and Mentral Disorders . . .
. . . In a Setting of Inviting Friendliness and Simple Grace . . Elevation 1200 Feet

BROOK HAVEN MANOR SANITARIUM

STONE MOUNTAIN, GA.

Index to Authors

Articles

Arenson, Nathan, Pensacola 31
Bagby, Richard A., Tampa 355
Barach, Joseph H., Pittsburgh, Pa. 145
Barger, John A., Jr., Tampa 439
Barney, Burton F., West Palm Beach 212
Bedell, Sullivan G., Jacksonville 496
Berens, Conrad, New York 695
Boulware, James R., Jr., Lakeland 561
Bowen, Frederick H., Jacksonville 423
Boyd, Charles W., Jacksonville 360
Butt, Arthur J., Pensacola 711
Campbell, Meredith, New York 142
Davidson, Sidney, Lake Worth 215
DeBakey, Michael E., Houston, Texas 79
DeCamp, Paul T., New Orleans, La. 79
Drohomer, Peter A., Daytona Beach 365
Evans, Elwyn, Orlando 283
Farrior, J. Brown, Tampa 355
Felos, Peter, Tampa 439
Flipse, M. Eugene, Nopeming, Minn. 149
Flipse, M. Jay, Miami 149
Fuller, Henry, Lakeland 430
Girard, Louis J., New York 695
Gould, Martin G., Miami 347
Greenfield, Maurice M., Miami 347
Griffiths, James T., Jr., Ph.D., Lakeland 707
Hallstrand, David E., Danville, Pa. 503
Hardy, Arthur L., Jr., Jacksonville 423
Herz, Ralph, Key West 289, 641
Hurt, Floyd K., Jacksonville 287
Hutson, Thomas W., Jr., Miami 295
Johnson, William S., Lakeland 561
Knauer, W. Jerome, Jacksonville 88
Kraff, Harry, Miami Beach 94
Leavitt, Daniel, Jacksonville 496
Libow, Alexander, Miami Beach 498
McCarthy, Alphonsus M., Daytona Beach 365
McConnell, Whitman H., St. Petersburg 19
McKenzie, Jack A., Miami 218
Malone, Bert H., Jacksonville 287
Merritt, Webster, Jacksonville 23
Milam, D. F., New York 435
Murray, Nelson A., Jacksonville 139
Nodine, John H., Bradenton 633
Novak, Emil, Baltimore, Md. 83
Nugent, James J., Miami 218
Ochsner, Alton, New Orleans, La. 79
Pollock, Benjamin G., Miami 636
Robertson, George W., Miami 433
Rosenberg, Alexander E., Miami Beach 631
Rubin, Nathan S., Pensacola 350
Saslaw, Milton S., Miami Beach 94, 631
Sayet, Maxwell M., Miami Beach 563
Scatterday, James E., D.V.M., Jacksonville 639
Selling, Lowell S., Orlando 491
Seltzer, Joseph G., Orlando 709
Smith, Donald W., Miami 347
Stamps, Walker, Jacksonville 555
Stillman, Sidney, Jacksonville 496
Tribble, Charles E., DeLand 558
Turner, A. Fred, Jr., Orlando 27
Wattles, Merrill, Orlando 91
White, Herbert E., St. Augustine 771
Williams, John W., Lakeland 293, 561, 707
Wilson, Col. William L., Washington, D. C. 203

(Continued on page 830)

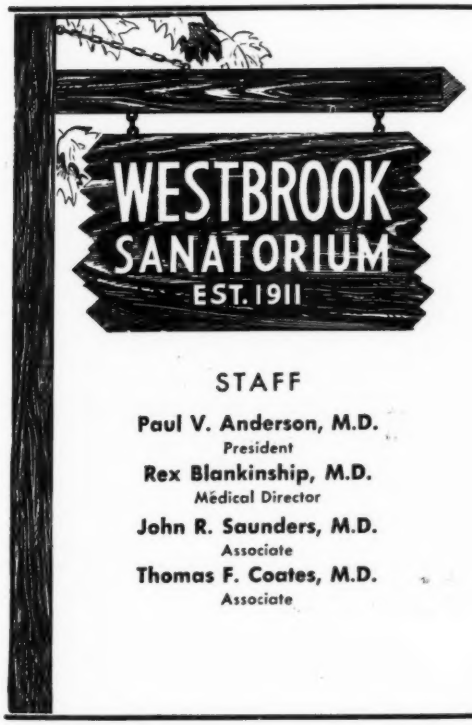

STAFF

Paul V. Anderson, M.D.
President

Rex Blankinship, M.D.
Medical Director

John R. Saunders, M.D.
Associate

Thomas F. Coates, M.D.
Associate

A private psychiatric sanatorium offering modern diagnostic and treatment procedures — electro-shock, insulin, psychotherapy, occupational and recreational therapy —for nervous and mental disorders and problems of addiction.

Westbrook is located on a 125 acre estate of wooded land and spacious lawns, affording opportunities for outdoor recreational activities. Illustrated booklet on request.

Phone 5-3245 . . Richmond, Virginia

Abstracts

Anderson, James L., Miami 299
Arenson, Nathan, Pensacola 299
Bernstein, Clarence, Orlando 715
Black, Thomas C., Orlando 38, 507
Blau, Morris H., Miami 223
Canipelli, Joseph, Jacksonville 223
Collins, Charles J., Orlando 715
Curry, Robert W., Orlando 441
Donegan, Charles K., St. Petersburg 367, 508
Ellingson, Oren A., Tampa 643
Evans, Elwyn, Orlando 38, 565
Flipse, M. Eugene, Nopeming, Minn. 98
Flipse, M. Jay, Miami 98
Gilbert, N. Stuart, Miami Beach 442, 565
Glanton, James B., Orlando 714
Gray, Charles M., Tampa 442
Hardy, Albert V., Jacksonville 299
Haverfield, W. Tracy, Miami 37
Hayward, Joseph C., Orlando 714
Jewett, Eugene L., Orlando 644
Keedy, Christian, Miami 37
Kirsh, David, Miami 37
Klotz, S. D., Orlando 715
Lamar, Carlos P., Miami 507
Lee, Robert M., Miami 96, 300
Lilly, George D., Miami 96, 300
London, Rose E., Miami Beach 644
McEwan, Duncan T., Orlando 38
Malone, Bert H., Jacksonville 507
Merritt, James W., Jr., Miami 97, 299
Morris, Kenneth A., Jacksonville 97
Nathan, David A., Miami Beach 98
Nichol, E. Sterling, Miami 37, 643, 714
Nix, Harold G., Tampa 442
Orr, Louis M., Orlando 713, 714
Panettiere, Cayetano, Miami Beach 643
Perry, C. Larimore, Miami (Deceased) 97
Rickard, Elsmere R., Tampa 37
Scott, Joseph W., Miami 97, 441
Sinden, Richard H., St. Petersburg 714
Taylor, H. Marshall, Jacksonville 715
Taylor, J. Champneys, Jacksonville 324
Wallace, Arthur J., Jr., Tampa 442
Wood, Jonathan H., Jacksonville 97
Woods, Clifford C., Bay Pines 97
Zellner, Robert E., Orlando 38

S. A. Kyle *Funeral Director*

MEMBER
National Selected Morticians
BY INVITATION

17 WEST UNION STREET
JACKSONVILLE 2, FLORIDA
Phones 5-3766 5-3767

TUCKER HOSPITAL, INC.

212 West Franklin Street
RICHMOND, VIRGINIA

A private hospital accepting for diagnosis and treatment organic neurological conditions, selected psychiatric and alcoholic cases, metabolic disturbances of an endocrine nature, individuals who are having difficulty with their personality adjustments, and children with behavior problems. Patients with general medical disorders admitted for treatment under our staff of visiting physicians.

Under the Professional Charge of
DR. HOWARD R. MASTERS,
DR. JAMES ASA SHIELD AND ASSOCIATES

11

3
7
7
1
4
5
4
2
7
7
8